Tua Bethlem Dref

On To Bethlehem Town
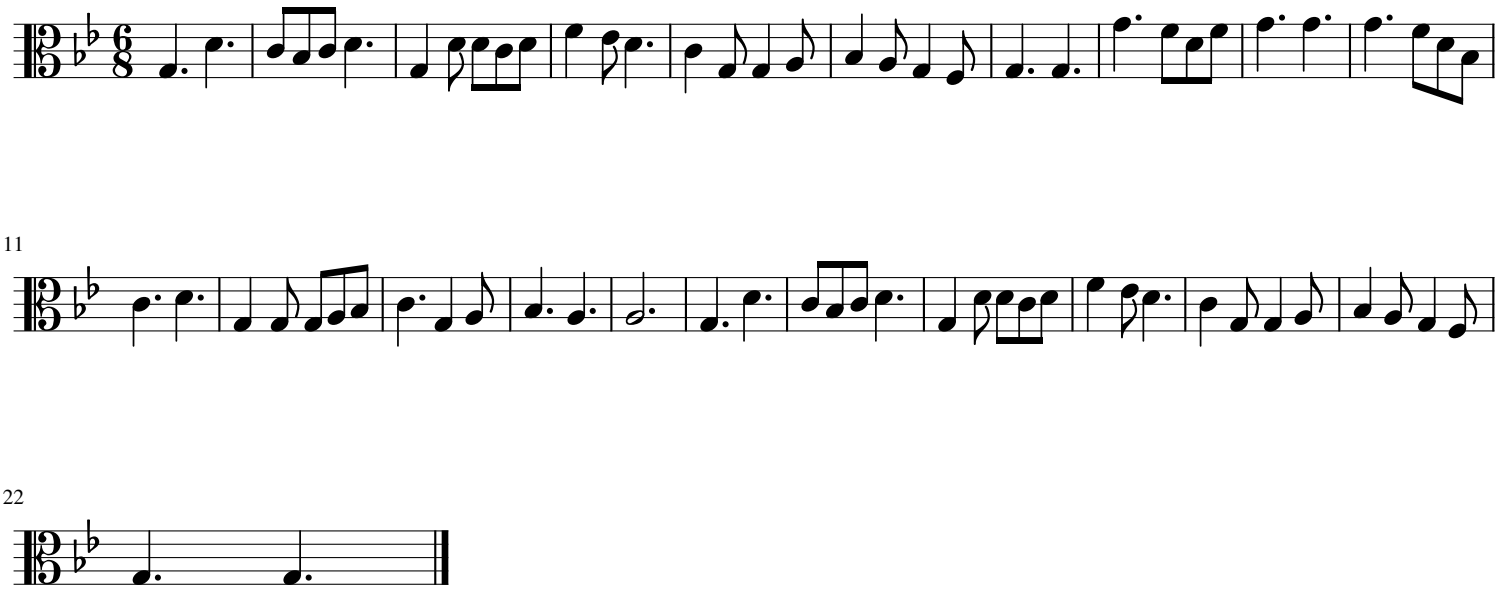
David Evans
arr. Julian Day